

FRONT ELEVATION

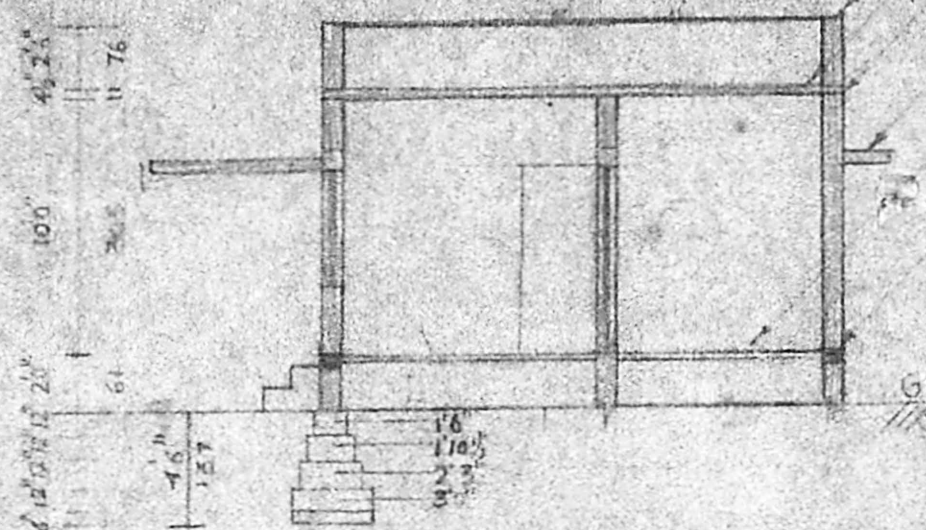

FOUNDATION DETAILS

- PARAPET WALL
- WEATHERING COURSE
- R.C.C. SLAB
- R.C.C. LINTEL
- FLOORING
- PLINTH BEAM

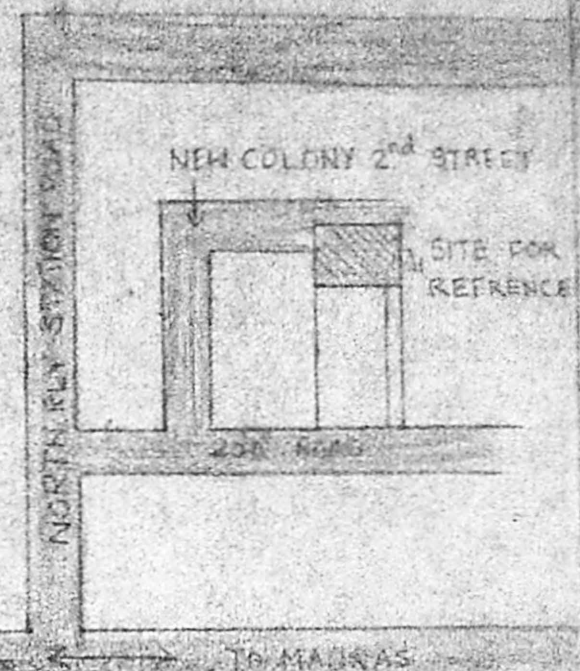

KEY PLAN (NTS)

PLAN SHOWING THE PROPOSED DWELLING HOUSE AT PLOT NO. 4 R.S. NO. 810/2B1 OF NEW COLONY 2ND STREET KORATTUR AMBATTUR TOWNSHIP FOR MR. V. SUNDARAM SCALE 1"=8' [1:100]

SCRUTINY PLAN

A1/10404/92 A/1236/92

Planning Permit No. ~~10404/92~~
APPROVED
 SUBJECT TO THE CONDITIONS IN THIS ORDER LETTER.
 No. A1/10404/92 D.O. 09.02.19
 FOR MEMBER SECRETARY
 MADRAS METROPOLITAN DEVELOPMENT AUTHORITY
 MADRAS 600 008.

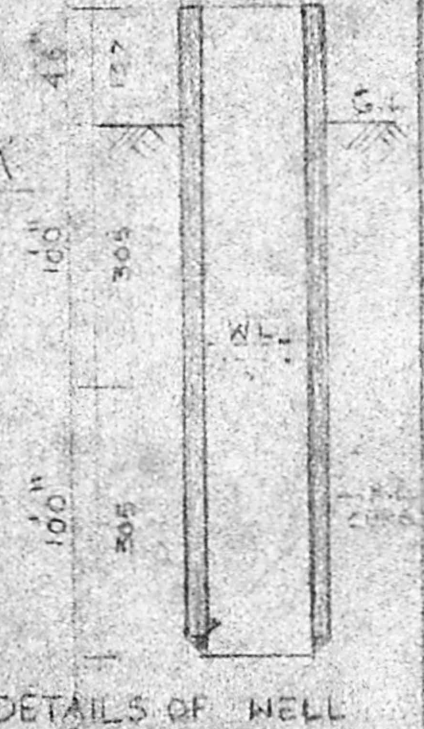
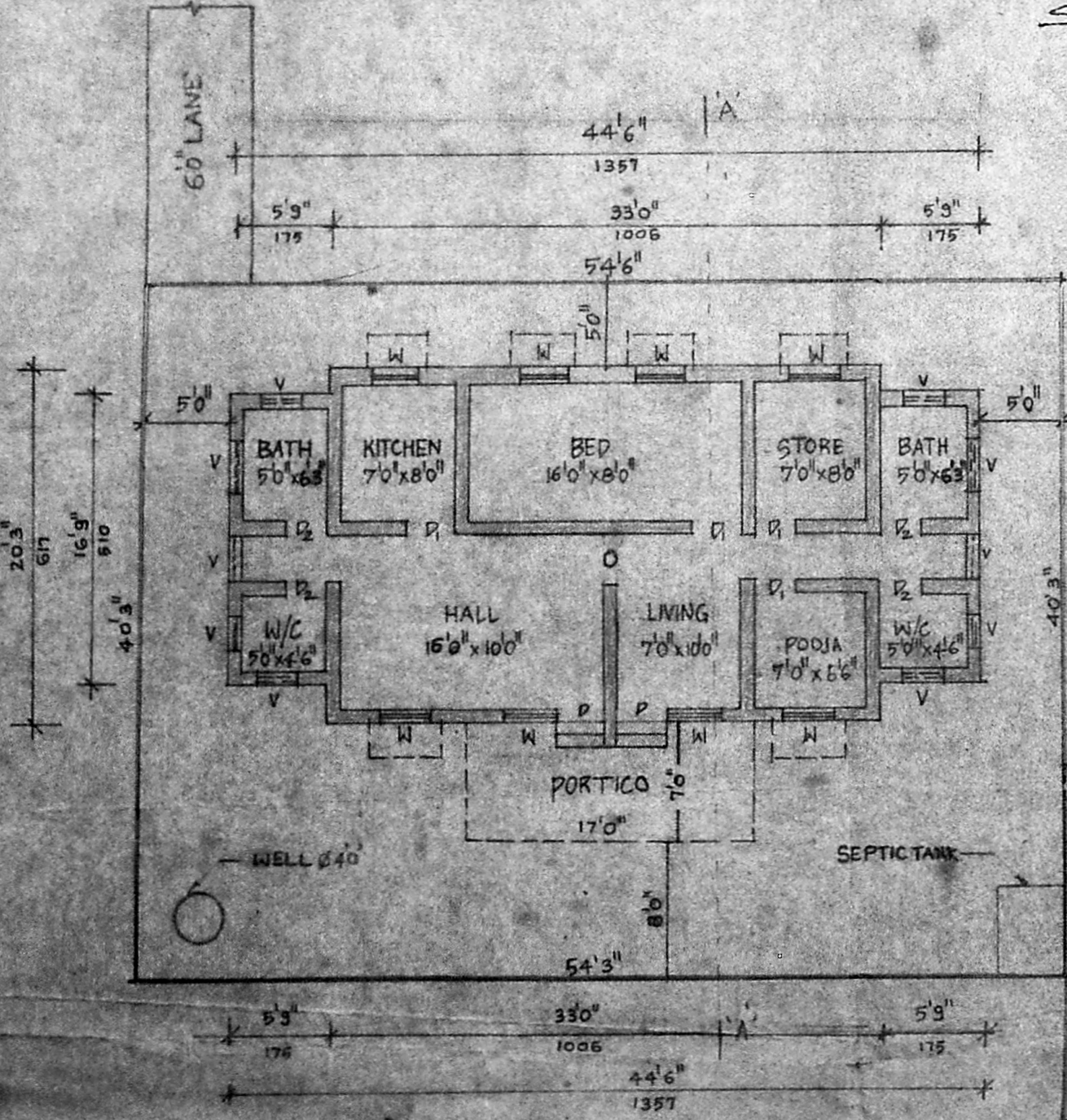

DETAILS OF WELL

- VENT PIPE (60mm)
- R.C.C. SLAB
- RAFFLE WALL
- R.C.C. DRAIN

JOINERY DETAILS

DOOR	D 3'3" x 7'0"	[100 x 213]
DOOR	D1 3'0" x 7'0"	[91 x 213]
DOOR	D2 2'6" x 6'6"	[76 x 193]
WINDOW	W 3'0" x 4'6"	[91 x 137]
VENTILATOR	V 2'6" x 2'6"	[61 x 61]

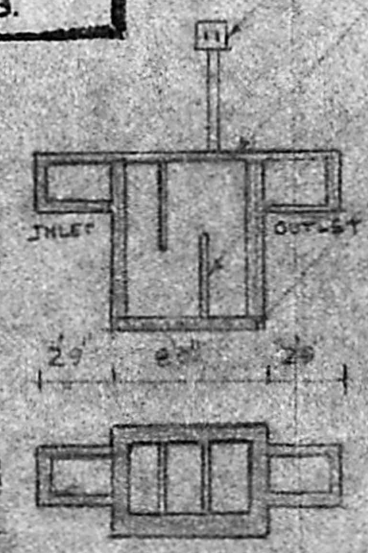

DETAILS OF SEPTIC TANK

COLOUR INDEX

PROPOSED	
BOUNDARY	
ROAD	

OWNER

200' NEW COLONY 2ND STREET
 PLOT AREA = 2194.56m²
 PLINTH AREA = 860.875m²
 OPEN SPACE = 1333.685m²
 FSS = $\frac{80}{203.18} = 0.39$
 29%

A. ARUNACHALAM, B.E.
 CORPORATION LICENSED SURVEYOR
 ALANDUR, AMBATTUR, TOWNSHIP (L.S.No: 9)
 2, KALAIKAR KARUNANIGHI ROAD,
 SALIGRAMAM, MADRAS-93.

LICENSED SURVEYOR